



SVB Surface Excel Add-in, Download/License Instructions

- Download SVB Surface



- Software requires which will be pointed to for install.
 - .NET Framework 4.0 or higher
 - VSTO Runtime libraries
- A public toolkit FWtools is also installed if you want to use MapInfo .tab data
- Chose the license that is right for you or try our free license. You only need to download and install the license only once irrespective of the version.

LICENSING

| | FREE TRIAL | PRO | ENTERPRISE |
|--------------------|---|---|--|
| |  |  |  |
| | GET | BUY | BUY |
| Max amount of data | 500 Lines | ∞ * | ∞ * |
| License Duration | 1 Month | 1 Year | 1 Year |
| License to | 1 PC | 1 PC | 100 PCs |
| Cost | Free | \$100/Year | \$5000/Year |

- Press the blue button on the license of your choice.

Request License

Product Name

Price

Below information will be used to issue your license!

Full Name *

Email *

Address

Organization

Phone

Agree with [Terms & Conditions](#) *

Note: * indicates a required field

- Provide the details of the person it will be registered to in the secure page and click continue
- Provide payment details (for paid license). Payment can be made by Paypal or credit card.
- Payment can also be made by reaching us on sales@svbgroup.com.au or +61396536441
- After successfully submitting the request you will receive an online confirmation.



Home | **Products** | Services | Data | About | Blog | Contact | | Register

Finish Payment

- ▶ [Excel Addins](#)
- ▶ [Franchise Marketing Bundle](#)
- ▶ [IP Intelligence](#)
- ▶ [Alteryx Strategic Analytics](#)

Request Submitted

Your request for SVB Surface Trial license is being processed and will sent to you with email.

Your reference id is '44f60ab2-8619-433e-ba6e-7cfe9d445a2c' please email us at sales@svbgroup.com.au if you experience any difficulties.

- You will shortly receive a license file from SVB Group.

- Click Settings button to open settings dialog. Click set License to set up license using a wizard and license file you received

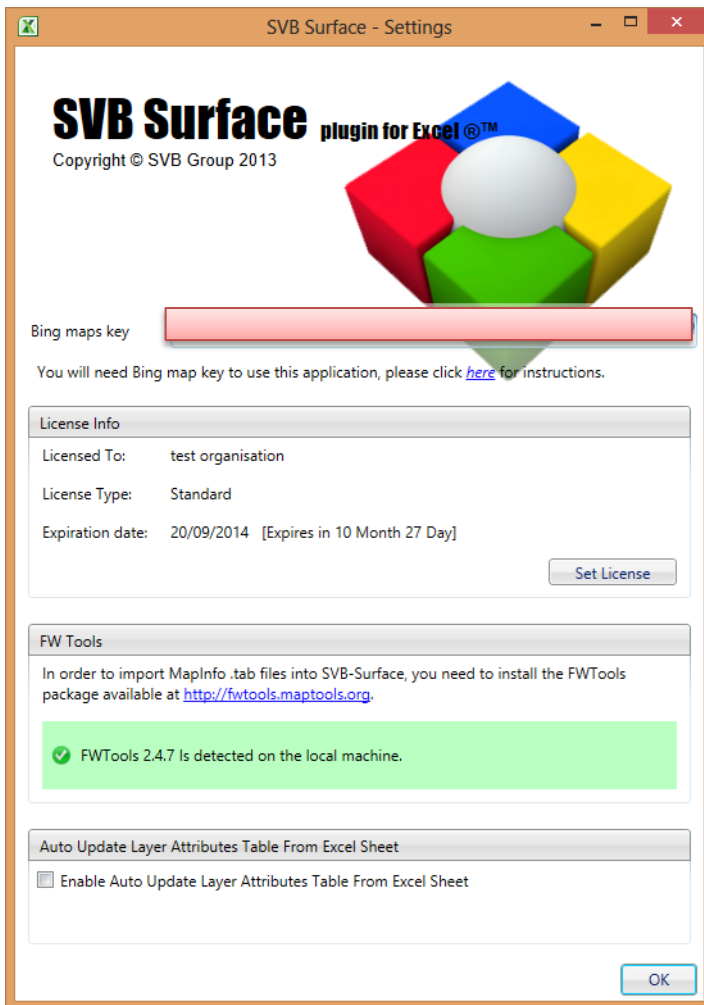

- Wizard will walk you through the registration process. It uses the license file you would have received by email.



- Provide activation key to activate license using the hyperlink provided in the wizard. Copy paste or type activation key.

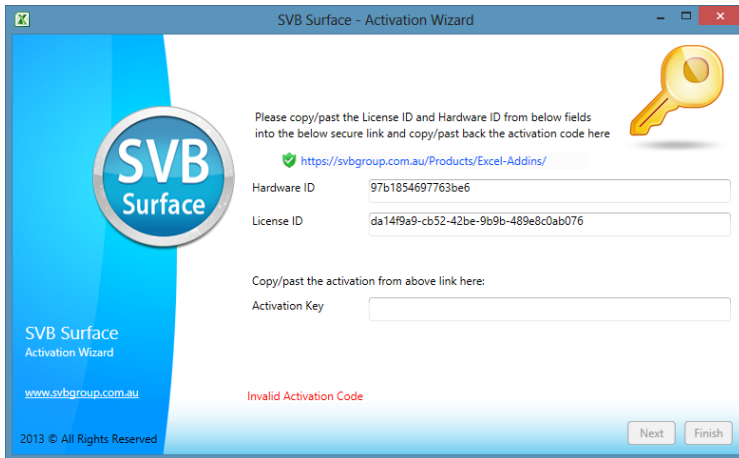

Get Activation Code

Please Copy/Past the the License ID and Hardware ID from the license activation window of your application and Copy/Past the activation code to activate your application.

| | |
|--|---|
| Hardware ID | <input type="text" value="97b1854697763be6"/> |
| License ID | <input type="text" value="da14f9a9-cb52-42be-9b9b-489e8c0ab076"/> |
| <input type="button" value="Process"/> | |

- Click Process

Get Activation Code

Please Copy/Past the the License ID and Hardware ID from the license activation window of your application and Copy/Past the activation code to activate your application.

| | |
|--|---|
| Hardware ID | <input type="text" value="97b1854697763be6"/> |
| License ID | <input type="text" value="da14f9a9-cb52-42be-9b9b-489e8c0ab076"/> |
| <input type="button" value="Process"/> | |
| Activation Key | <input type="text" value="14285845"/> |

- Copy activation key in the dialog

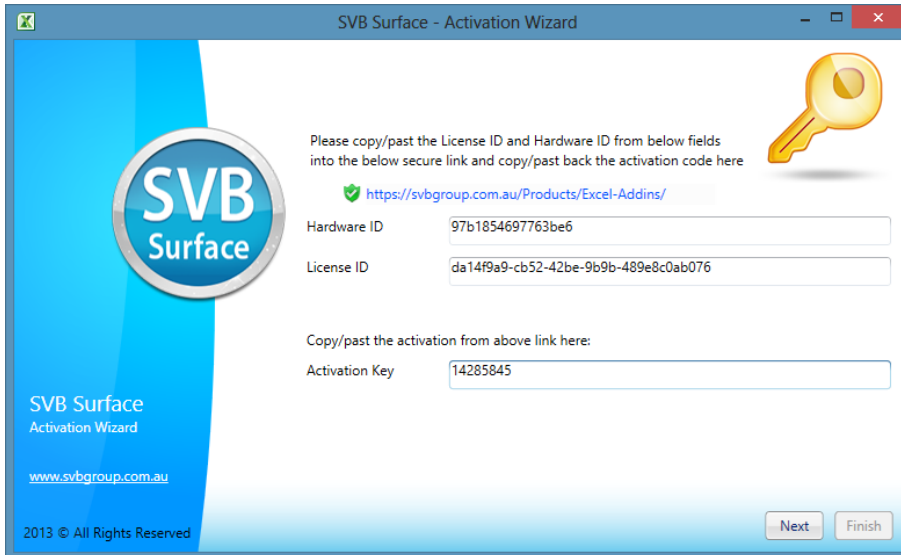

- Your key is now active. You can use the software now. Enjoy.

